Developer Workstation - Import & Build the Application

Created by Johnson, Maurice, last modified on Jun 17, 2021

Scope of Page: (Currently in DRAFT Form and should be considered a fluid document)

As of this date, 17 Jun 2021 , the GiT Repository will only house the Vendor Genesis Base Module and Genesis UI Base Module. It will not house anything specific to the Eclipse IDE nor its configurations. It is left to the developer to resolve any required configurations LOCAL to their machine.

Also, in initial attempts at updating the GiT Repository with Eclipse Project Configurations and Settings, the project filenames or Full Folder Path+Name has proven to be "Too Long" in some circumstances and the GiT Repository will not allow them to be checked in. Will eventually need to resolve this issue if we are to continue using the GiT Repository.

One last comment, when initially creating the GiT Repository for the Genesis UI Module, it threw a plethora of Sedation Errors. These were predominately Credentials that Sedation would not allow to be pushed to the Main Branch of the Repository. Those files were refactored to remove the credentials, in order to completely stand up the GiT Repository. Those files have been captured at Confluence Page; GiT Repositories - EIS Modules: Definitions Table for reference.

To provide any given developer the necessary steps to stand up their Developer Workstation for this effort.

Steps	Instructions	Description / Comments
1	Double Click the **GitHub Desktop** Shortcut on your Desktop	The GitHub Desktop should display to screen;

		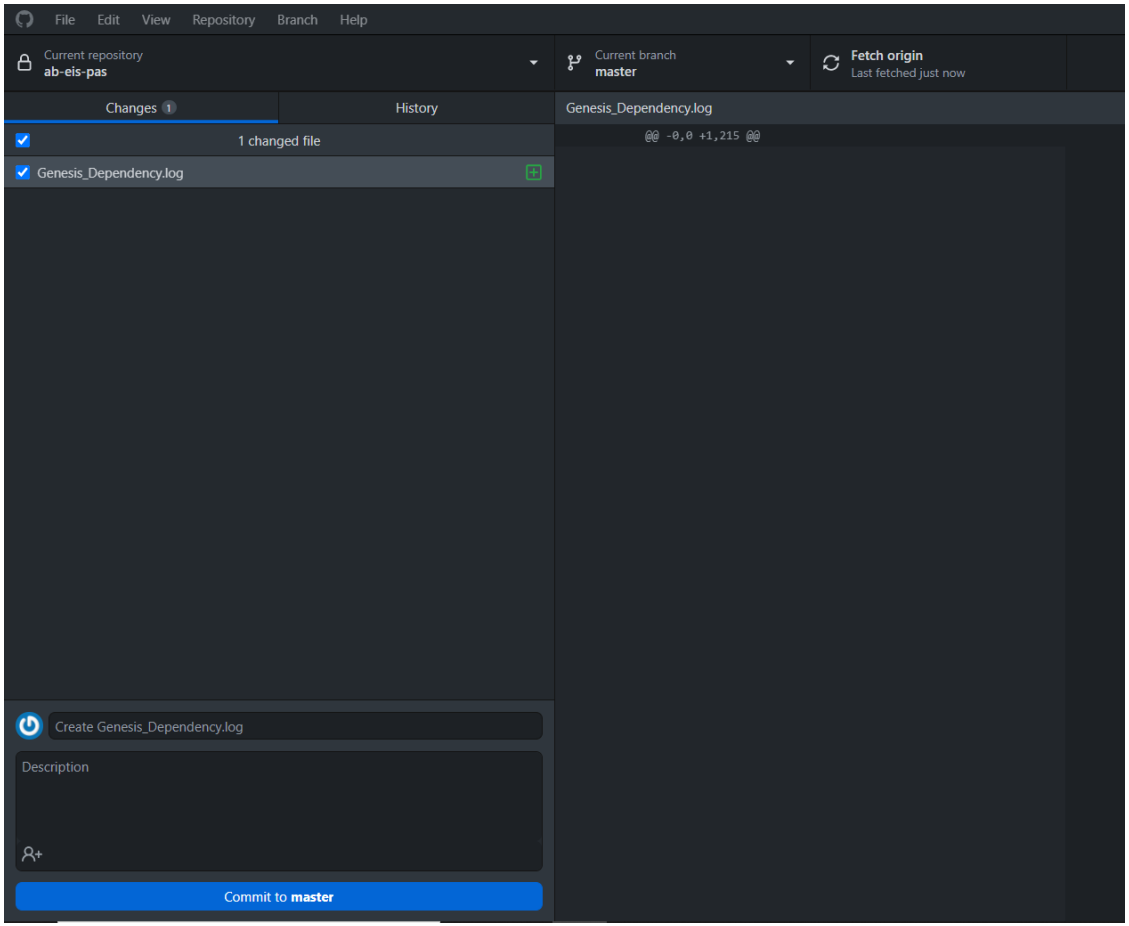
2	Add EIS GiT Repository within GitHub Desktop & Clone the project	Clone the following GiT Repository to your LOCAL Machine. - URL: https://github.allstate.com/AB-EIS/ab-eis-pas - Workpsace: *C:\YourLocalWorkspaceFolderLocation* **It MUST BE EMPTY
3	Double Click the Eclipse IDE Desktop Icon	This should open up the Eclipse IDE
4	Import Existing MAVEN Project into Workspace	

		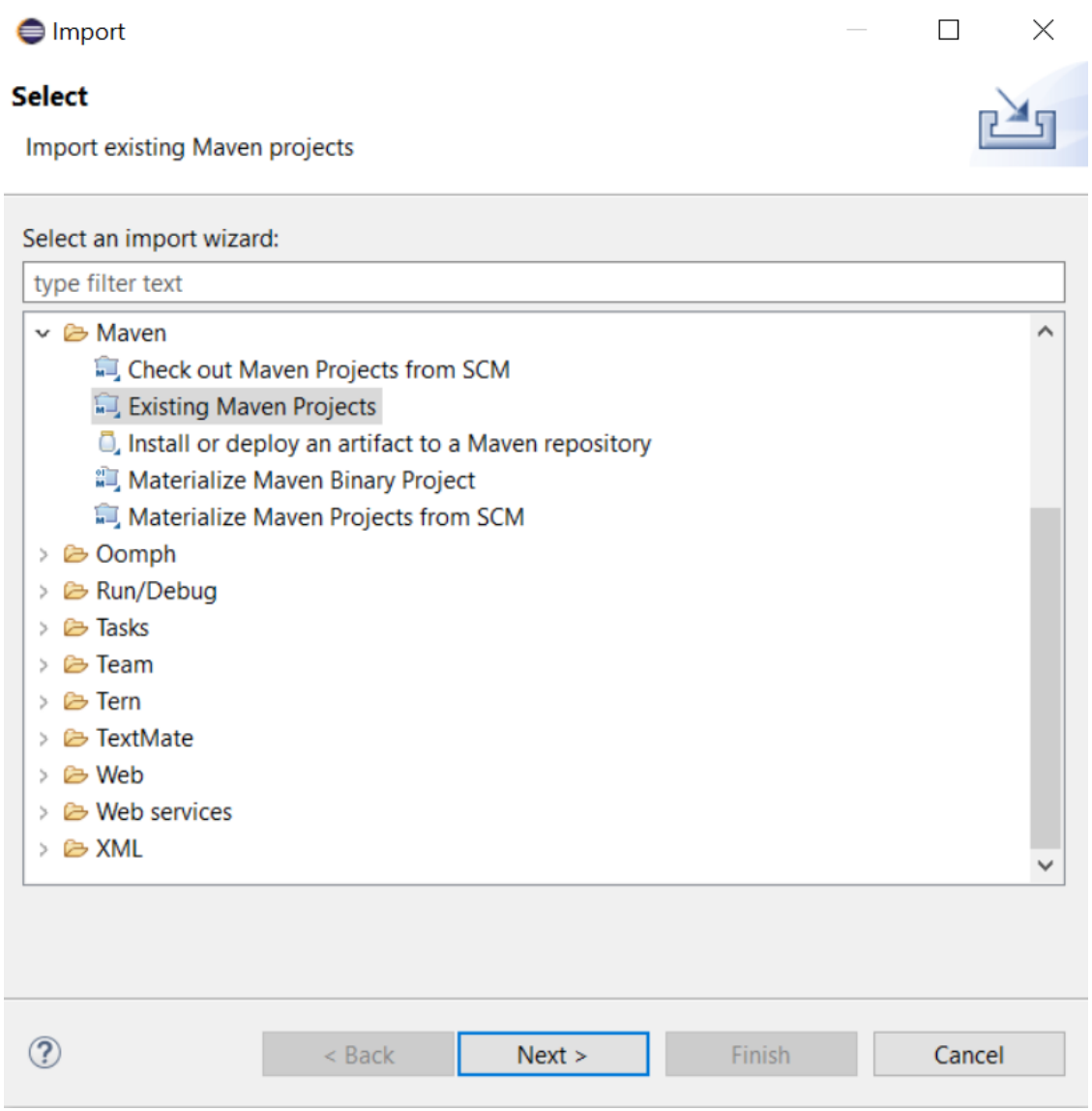
5	Select the Project Root Directory and all underlying Maven Projects that are pertinent;	Select the Project Root Directory and all underlying Maven Projects that are pertinent;

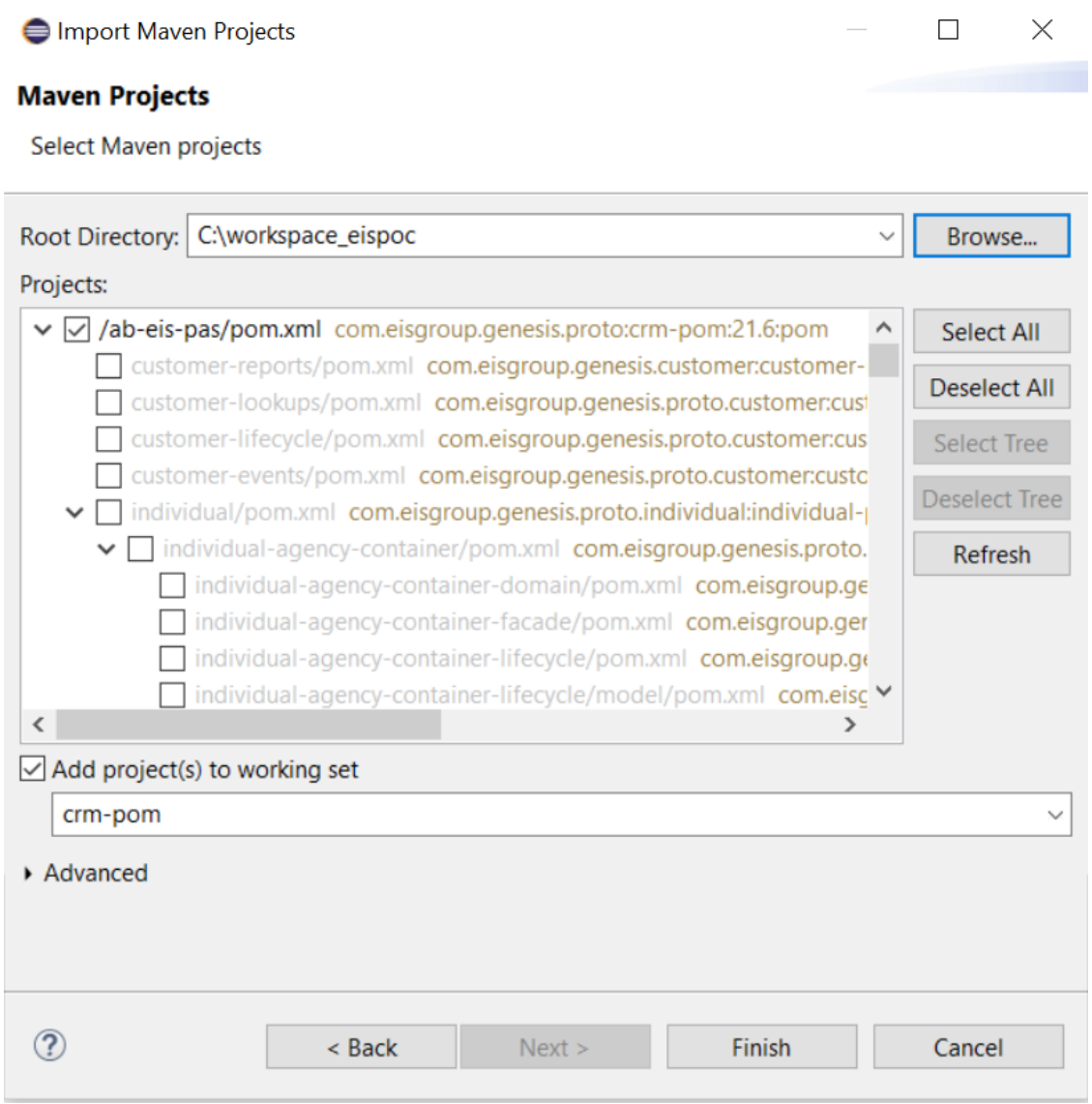

6	Configure the Project Maven Build with the following Settings; **MAVEN Project** **Run Configurations**	Right-click on the main **Maven Project POM.xml** file, select "**Run-As**" from the Context Menu, then "**Run Configurations**", then "**Create a New Maven Build**" ⚠ Reference the following Research; EIS Version 12 - Eclipse IDE with Maven Builds - Runtimes Analyzed Dependent upon your LOCAL Machine, some configurations may not be suitable. Please speak with your technical lead and or other resource to identify the appropriate configurations for yourself and or your team.

	(Main) ***ab-parent***	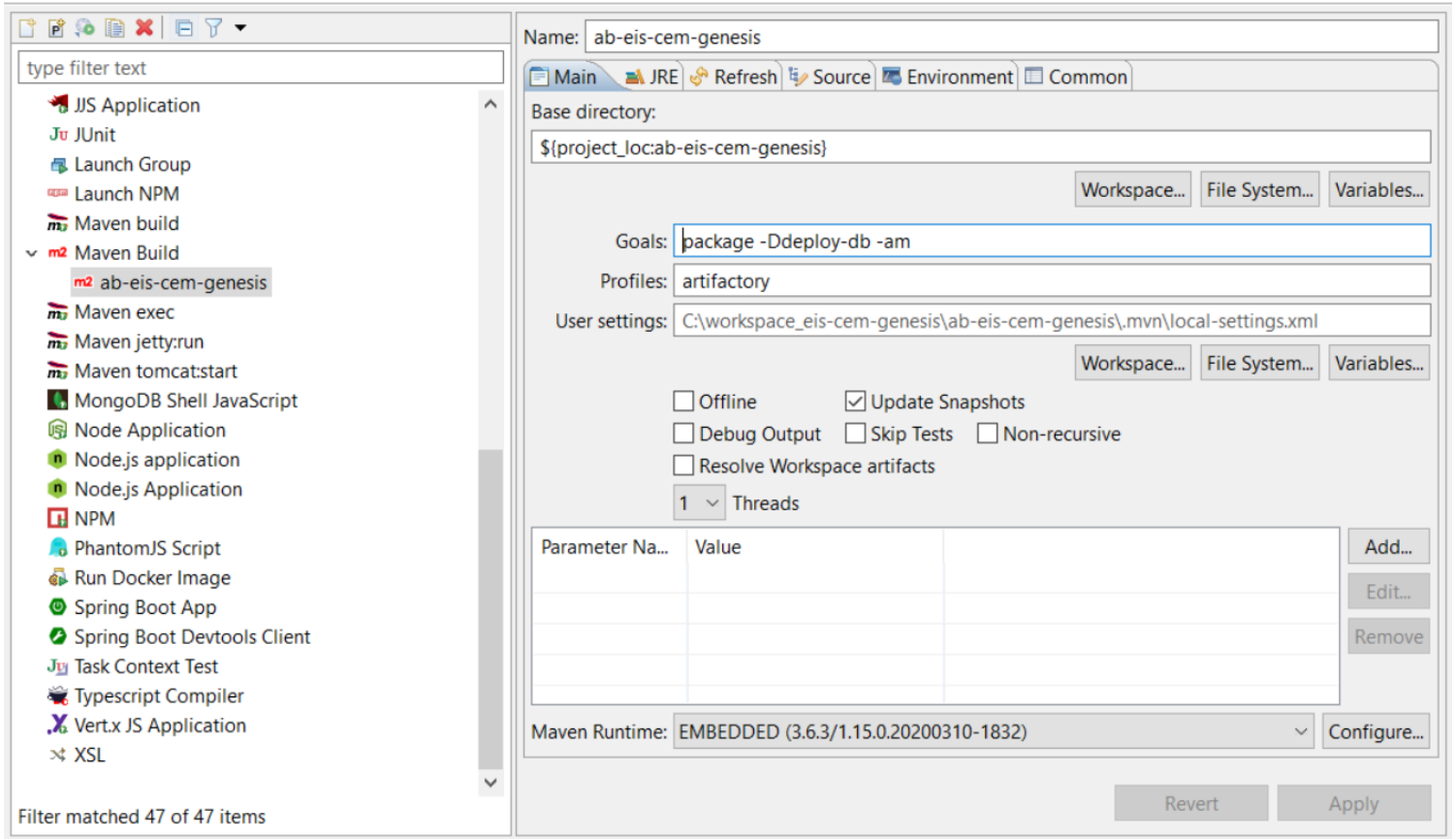 **<u>Text of Snapshot:</u>** **Name:** EIS_*ComponentName*_Build **Base Directory:** ${project_loc:ab-parent} **Goals:** package -Ddeploy-db -am **User Settings:** ***C:\insertProjectWorkspaceName***\ab-eis-cem-genesis\.mvn\local-settings.xml **Maven Runtime:** C:*locationOfWhereYourLOCALMavenIsInstalled*
7	Establish Build **MAVEN_OPTS**	This can be done anywhere within the MAVEN Build Run Configurations. It can be created and configured as an Environment Variable, found at the "Environment Tab", within the Screen Shot above, they can be passed as a part of the "**Goals**" Line, also observed in the screen shot above. Currently we have chosen to include an "**.mvn**" sub-folder located at the ROOT of the Project, to house our MAVEN Configurations. It is in this way that we can administer the needs of each project's build separately (Reference the Screen shot below.) A copy of the file has been attached as well as the text found within the file.

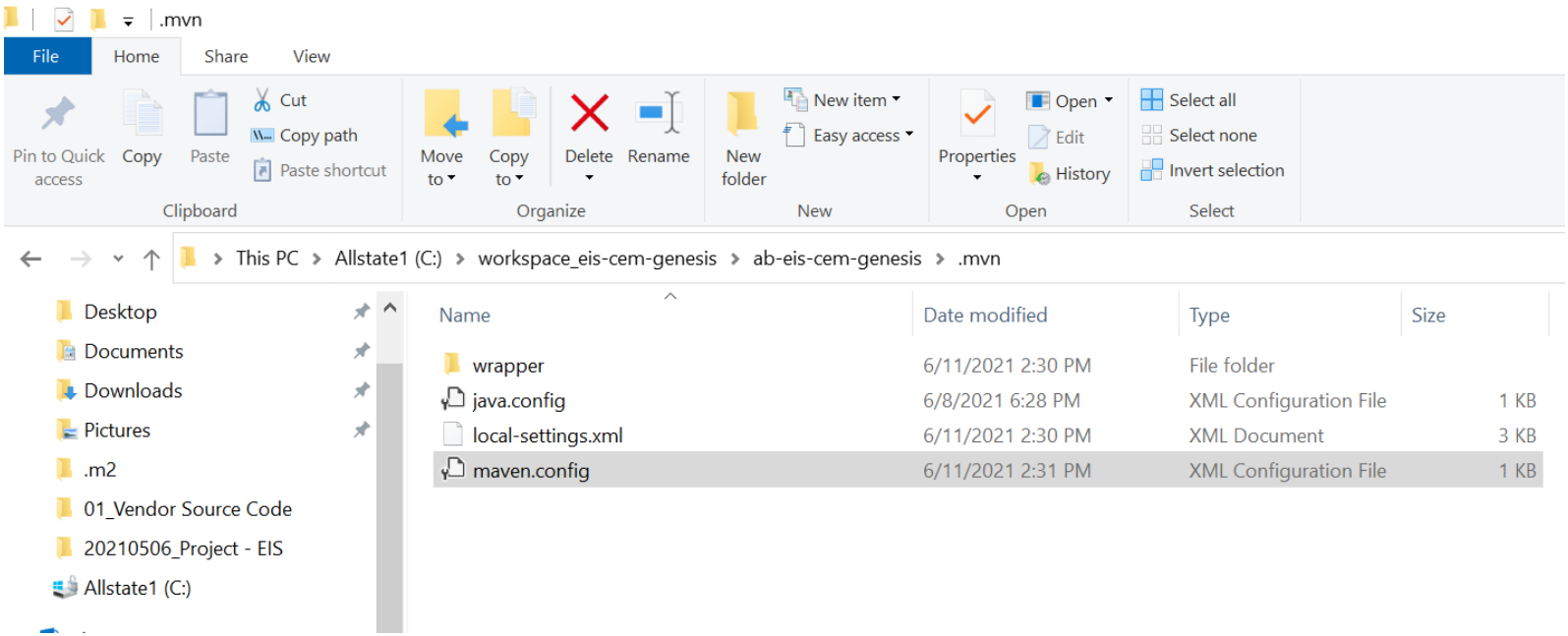

Copy of the "maven-config" file

Contents of the "maven-config" file

-Djavax.net.ssl.trustStore=trustStore -Dmaven.artifact.threads=30 -Dmaven.test.skip=true -DskipTests=true -Dmaven.javadoc.skip=true -P artifactory

Vendor Recommended Options: -Xms4G -Xmx12G -XX:+UseParallelGC -XX:MetaspaceSize=2000M -XX:MaxMetaspaceSize=3000M -XX:InitiatingHeapOccupancyPercent=98

8	Validate the Maven Build **Run Configurations**	

	(JRE) - JDK 11.0+	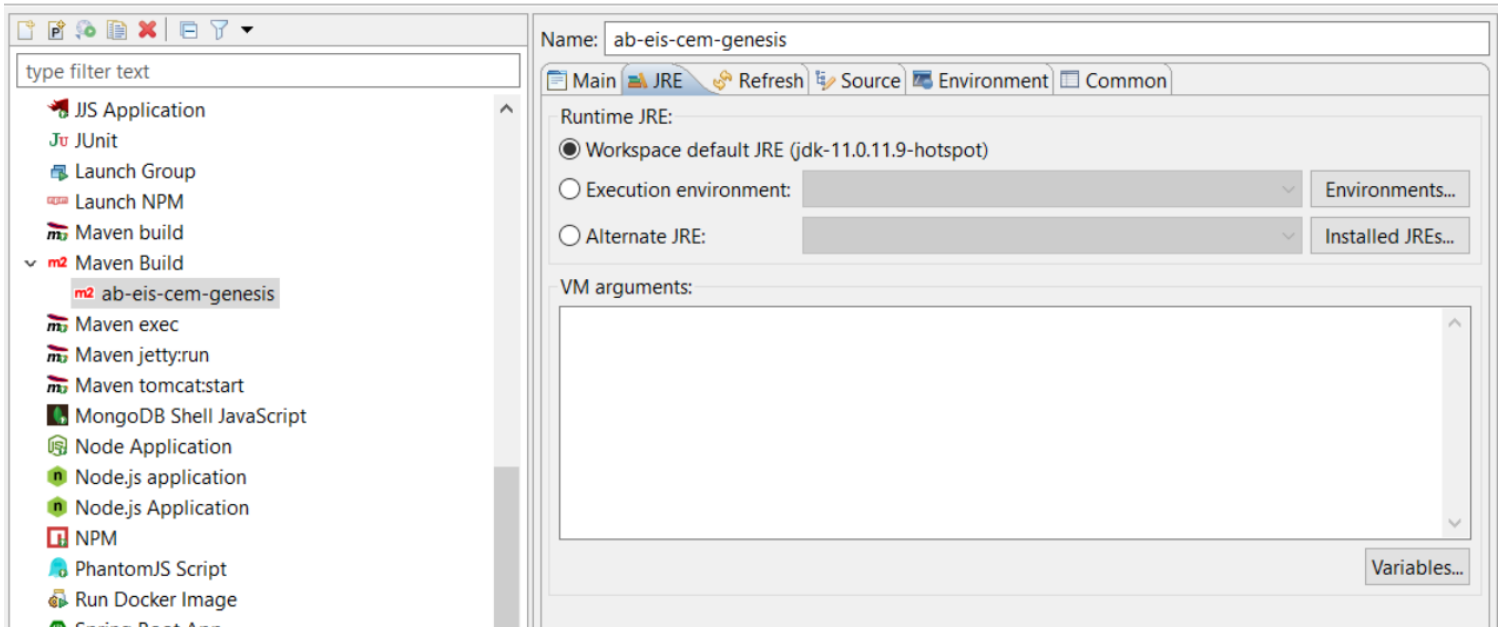
9	Establish Build **JAVA VM Arguments**	As before within the "**.mvn**" sub-folder located at the ROOT of the Project, we will now create a "**java-config**" file. It is in this way that we can administer the needs of each project's build separately (Reference the Screen shot from **Step #7**.) A copy of the file has been attached as well as the text found within the file. **Copy of the "java-config" file** java.config **Contents of the "java-config" file** **VM Arguments:** -Xms1G -Xmx5G -XX:+TieredCompilation -XX:TieredStopAtLevel=1 -Djavax.net.debug=ssl -Djavax.net.ssl.trustStore=trustStore **Vendor Recommended VM Arguments:** -Xms4G -Xmx12G -XX:+UseParallelGC -XX:MetaspaceSize=2000M -XX:MaxMetaspaceSize=3000M -Duser.country=US -Duser.region=US -Duser.language=en -XX:+UseParallelGC -XX:InitiatingHeapOccupancyPercent=98

10	Establish Build **MAVEN Settings XML**	As before within the "**.mvn**" sub-folder located at the ROOT of the Project, we will now create a "**local-settings.xml**" file. It is in this way that we can administer the needs of each project's build separately (Reference the Screen shot from **Step #7**.) A copy of the file has been attached as well as the text found within the file. **Copy of the "local-settings.xml" file** local-settings.xml **Contents of the local-settings.xml File** Expand source
11	Configure Maven with the following Settings; **Run Configurations** (**Common**)	

		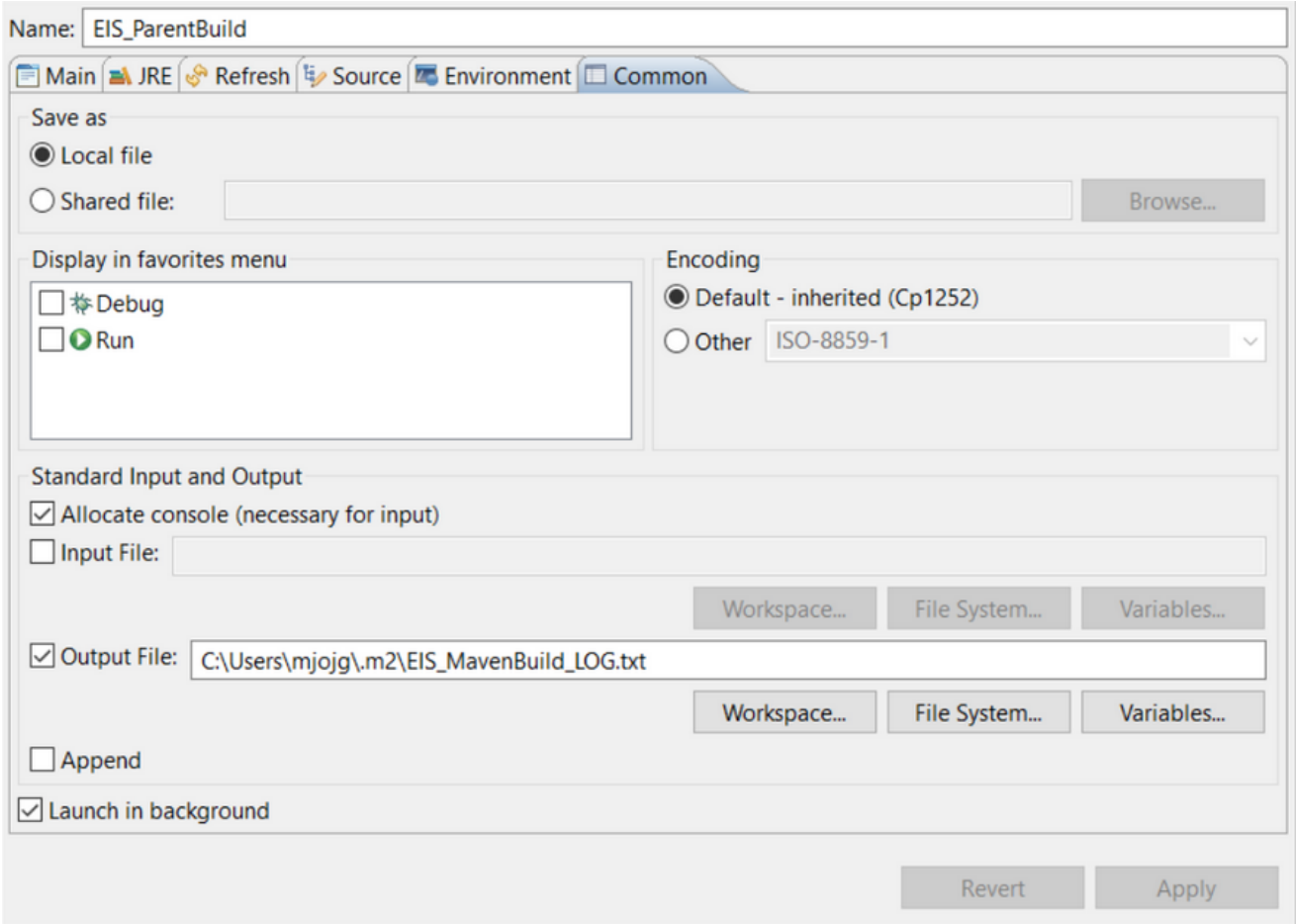 **<u>Text of Snapshot:</u>** **Output file:** C:*locationOfWhereYouWouldLikeYourOutputLOGFILEWritten*
12	Open a Command Line, as Admin, and validate Maven Dependencies	**Execute Maven Command**: "mvn -X dependency:dependencies >> Genesis_Dependency.log" - This will validate all project dependencies. This is helpful to identify Dependency Gaps, Duplicity, and access to said Vendor Dependencies/Artifacts...
13	Run the Maven Build - Click the 'RUN' Button	

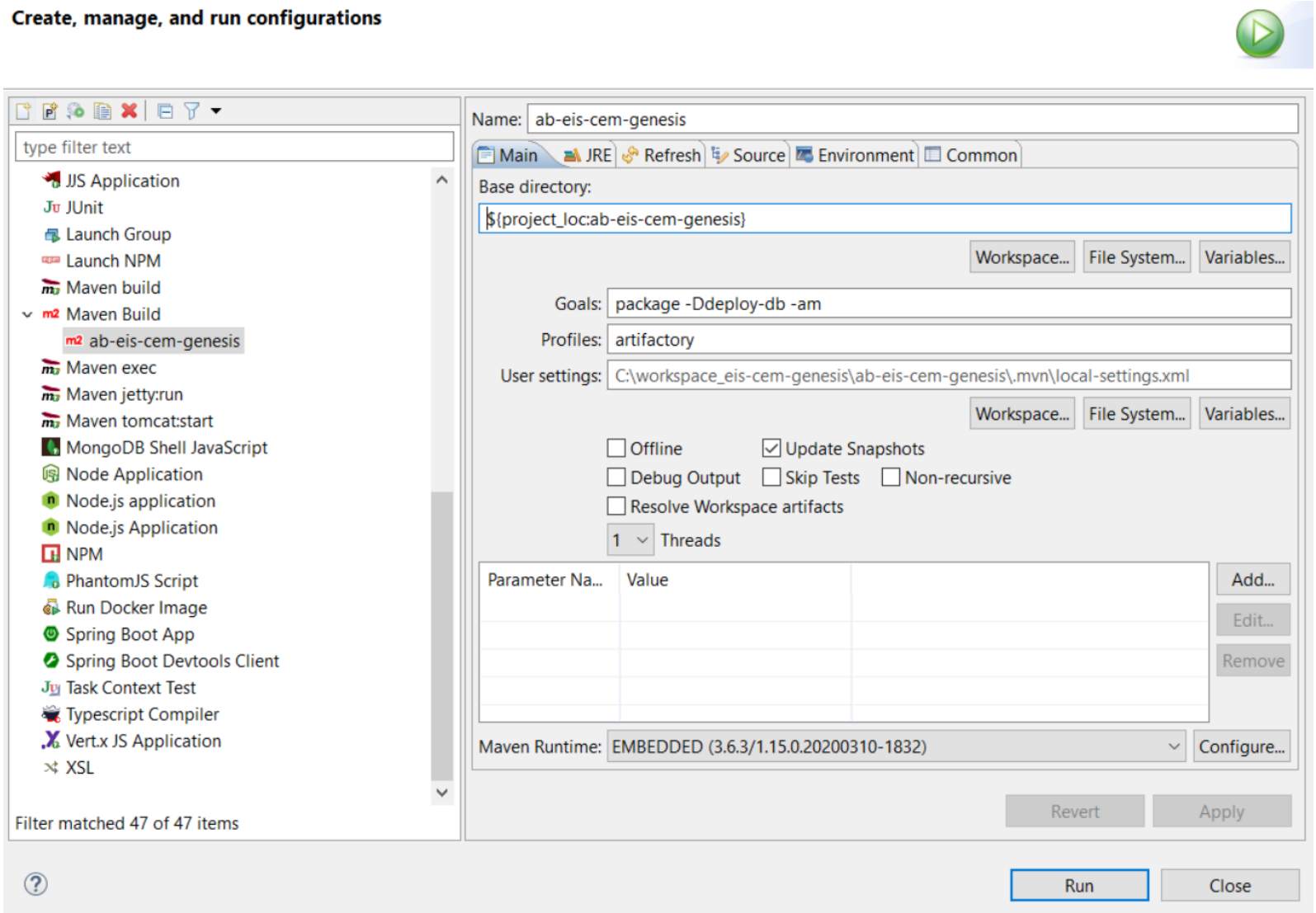

14	**Congrats!!! You have successfully built the EIS Maven Project LOCALLY on your machine. Example of Reactor Summary Console Output Attached below...**	

No labels